

PERMIT

**CITY OF NAPOLEON, OHIO — DEPT. OF BUILDING & ZONING
255 W. Riverview Avenue, Napoleon, Ohio 43545 (419) 592-4010**

Permit No. 260 Date May 28, 1981
 Job Location 225 Orchard Lane Valuation \$ 1,000.00
 Owner John Eddy Address 225 Orchard Lane
 Contractor SELF Name _____ Telephone No. 592-9345
 Address SAME
 Electric Contractor _____
 Plumbing Contractor _____
 Mechanical Contractor _____

This permit is issued for work described in the plans, specifications, and/or application submitted, as approved by the Building Commissioner of the City of Napoleon, Ohio. Work shall conform to all pertinent construction and land use Codes and Ordinances.

Work Information:
 Residential XX No. dwelling units XX Commercial _____ Industrial _____
 New Construction XX Addition _____ Remodel _____
 Brief Description of Work 8 x 12 accessory building

ISSUED BY Richard G. Gorman Building Official DEPT. OF BUILDING & ZONING

It is the owners or contractors responsibility to call the Building Department for the following (X) inspections:

- Footing excavation prior to placing concrete.
- Footing drains and foundation prior to backfill.
- Prepared sub-grade prior to placing concrete floor slab.
- Sanitary sewer
- Rough-in electrical, plumbing and service framing prior to installing wall board.
- Final electrical, plumbing and heating.
- Final building inspection, prior to occupancy.

	PERMIT & FEES
Building Permit	\$ 3.00
Electrical Permit	\$ _____
Plumbing Permit	\$ _____
Mechanical Permit	\$ _____
Demolition Permit	\$ _____
Zoning Permit	\$ _____
Sign Permit	\$ _____
Water Tap	\$ _____
Sewer Tap	\$ _____
Temp. Elec.	\$ _____
Other	\$ _____
TOTAL FEES	\$ 3.00
LESS FEES PAID	\$ 0.00
BALANCE DUE	\$ 3.00

Permit is not valid until all fees are paid in full, and shall be void if work is not started within six months of date above.

CITY OF NAPOLEON
BUILDING INSPECTION DEPARTMENT
APPLICATION FOR BUILDING PERMIT
(Please print or type)

The undersigned hereby makes application for construction, installation, or alteration work as herein specified, agreeing to do all such work in strict accordance with the City of Napoleon's adopted Building Codes.

Location of project 225 Orchard Cost of project \$10000
Owner's Name John H. Eddy Address 225 ORCHARD LANE
Contractor John H. Eddy Telephone No. 592-9345
Address 225 ORCHARD LANE NAPOLEON, OHIO

Lot Information: (Not required for siding job)

Lot No. 14 Subdivision ANTHONY WAYNE ACRES #2 ADDITION
Zoning District RES. Lot Size 100 ft. x 200 ft. Area 20000 sq. ft.
Setbacks: Front 50' Right Side 10' Left Side 10' Rear 10'

Work Information:

Residential Commercial _____ Industrial _____
New Construction _____ Addition _____ Remodel _____
Accessory Building Siding _____
Brief Description of Work: _____ (Specific type)

Size: Length 12 ft. Width 8 ft. No. of Stories ONE
Area: 1st Floor 96 sq. ft. Basement _____ sq. ft.
2nd Floor _____ sq. ft. Accessory Bldg. 96 sq. ft.
3rd Floor _____ sq. ft. Other _____ sq. ft.

Additional Information:

APPLICATION FOR PERMIT SHALL BE ACCOMPANIED BY TWO COMPLETE SETS OF PLANS INCLUDING: ELEVATIONS, FLOOR PLANS, CROSS SECTIONS AND PLOT PLAN. IF ADDITION OR REMODELING, SHOW ALL EXISTING STRUCTURES AND THEIR SIZE AND LOCATION. ALL PLANS SHALL BE DRAWN TO SCALE.

Date 5-26-81 Applicant's Signature John H. Eddy

PERMIT NO. 260

3⁹

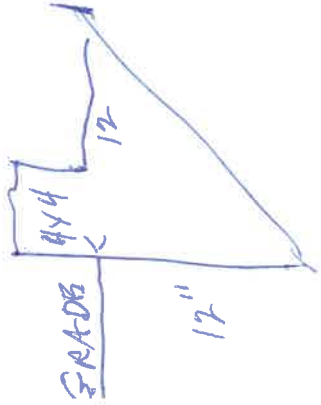

FOOTER

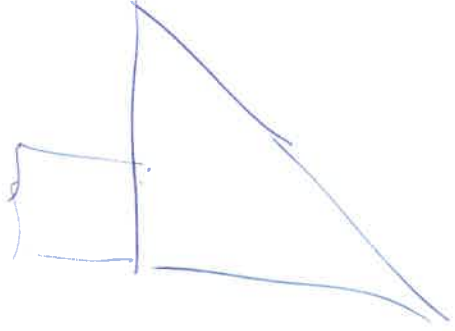

EOPY

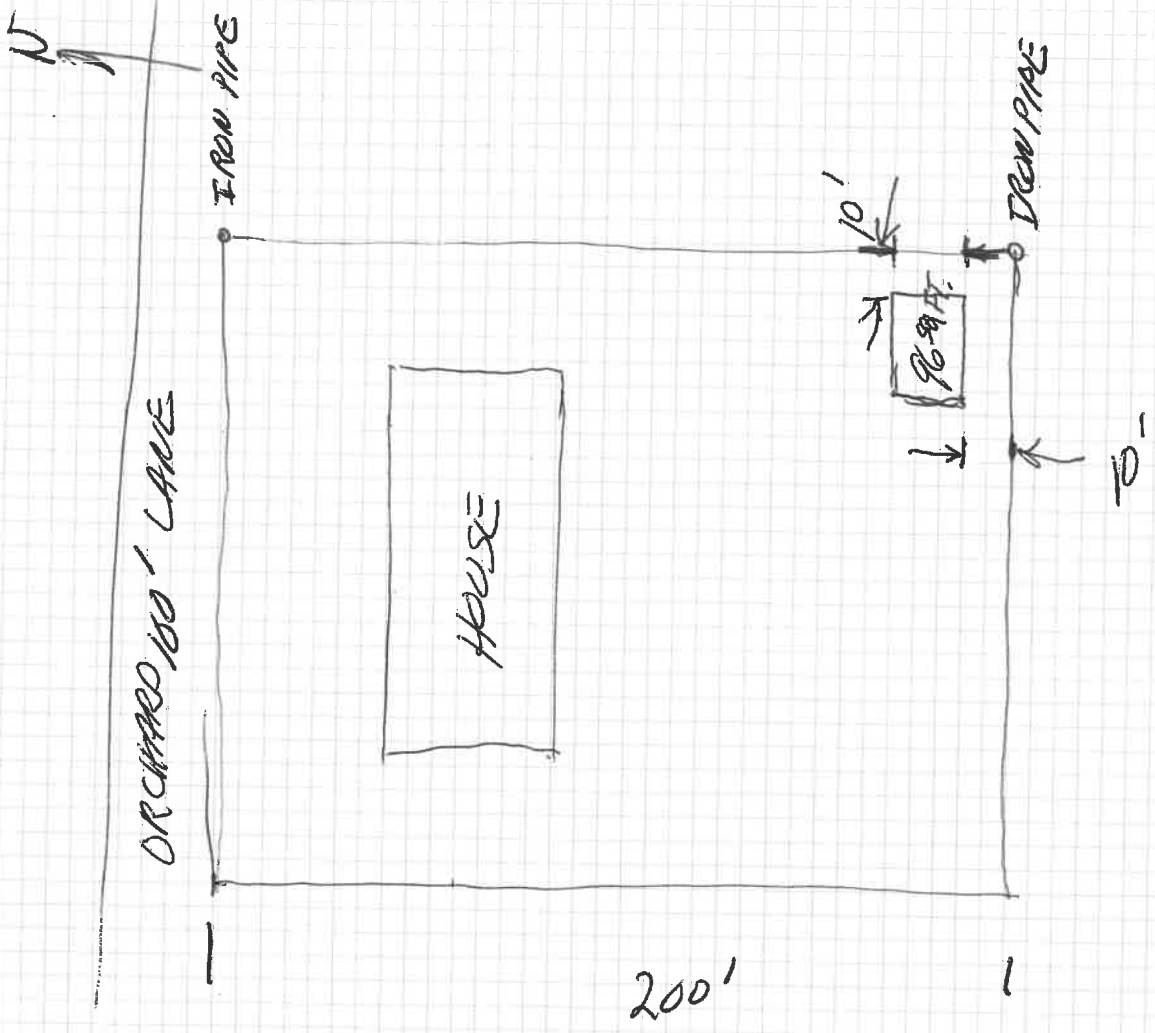

HAMMOND'S LITTLE RED BARN

DWG. NO. 9 - BARN-FRAMEWORK
DRAWN BY G STUBER

ASSEMBLE 3 1/2 IN. X 1/4 LAG SCREWS

STUDS
16 O.C.

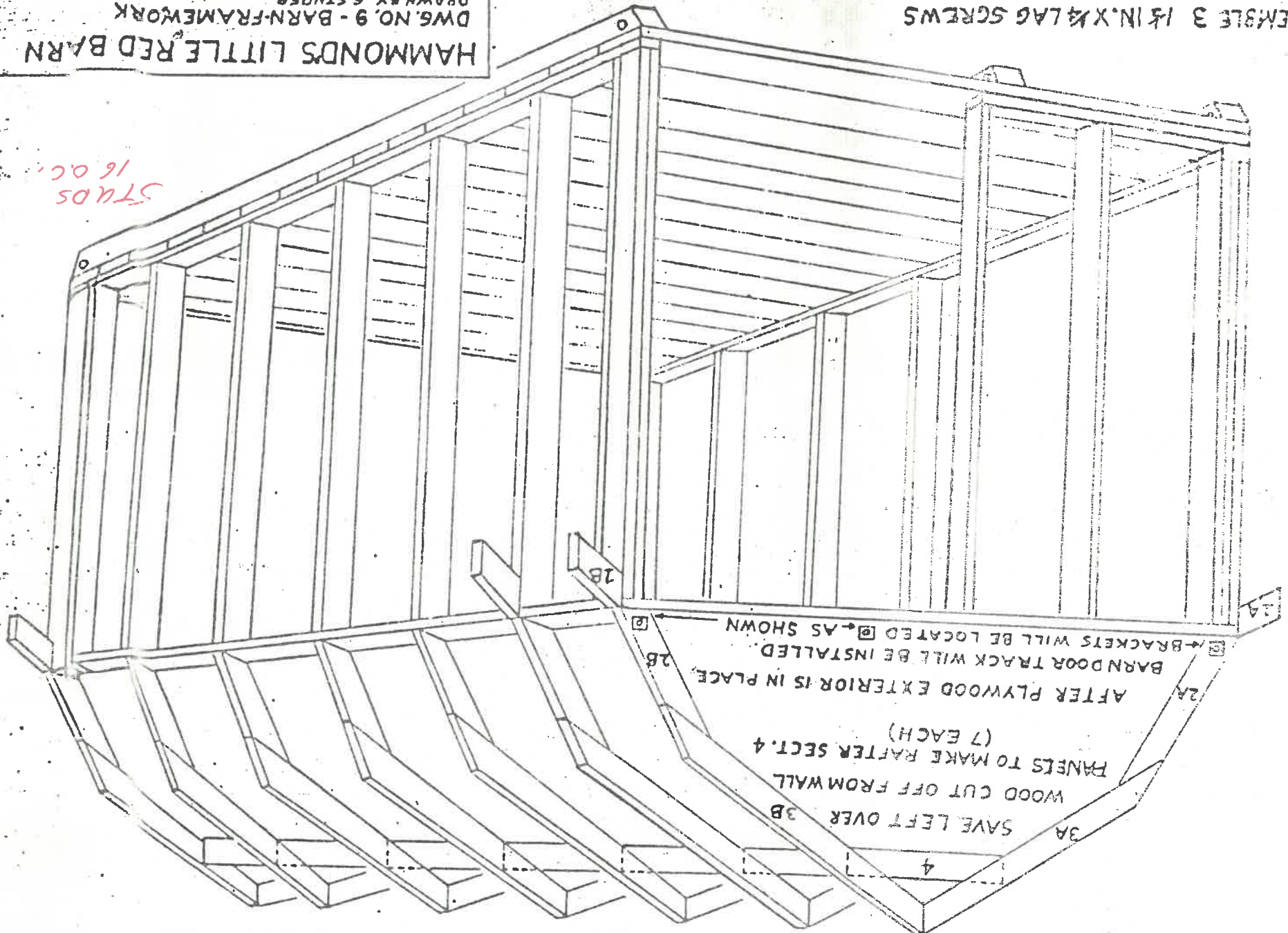

3A
SAVE LEFT OVER
WOOD CUT OFF FROM WALL
PANELS TO MAKE FATTER SECT. 4
(7 EACH)
2A
AFTER PLYWOOD EXTERIOR IS IN PLACE
BARN DOOR TRACK WILL BE INSTALLED
BRACKETS WILL BE LOCATED AS SHOWN

2B

2A

4



HAMMOND'S LITTLE RED BARN
 DWG. NO 1-FLOOR PLAN + SKID WORK
 SCALE: 7/8" = 1 FT. DRAWN BY G. STUBER

MEASURE EQUAL DISTANCE FROM CORNERS
 A TO B BEFORE NAILING - SHOWN BY
 ARROWS.
 NAIL 15 - 2 INCHES X 10 INCHES
 X 8 FT. BOARDS TO SKIDS USING 16-D
 NAILS

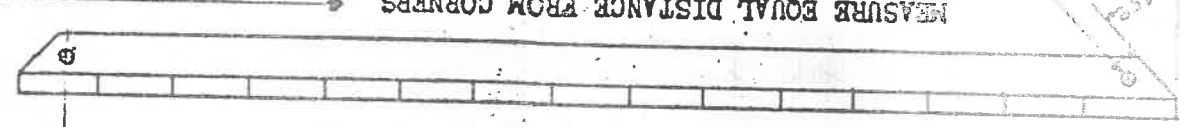
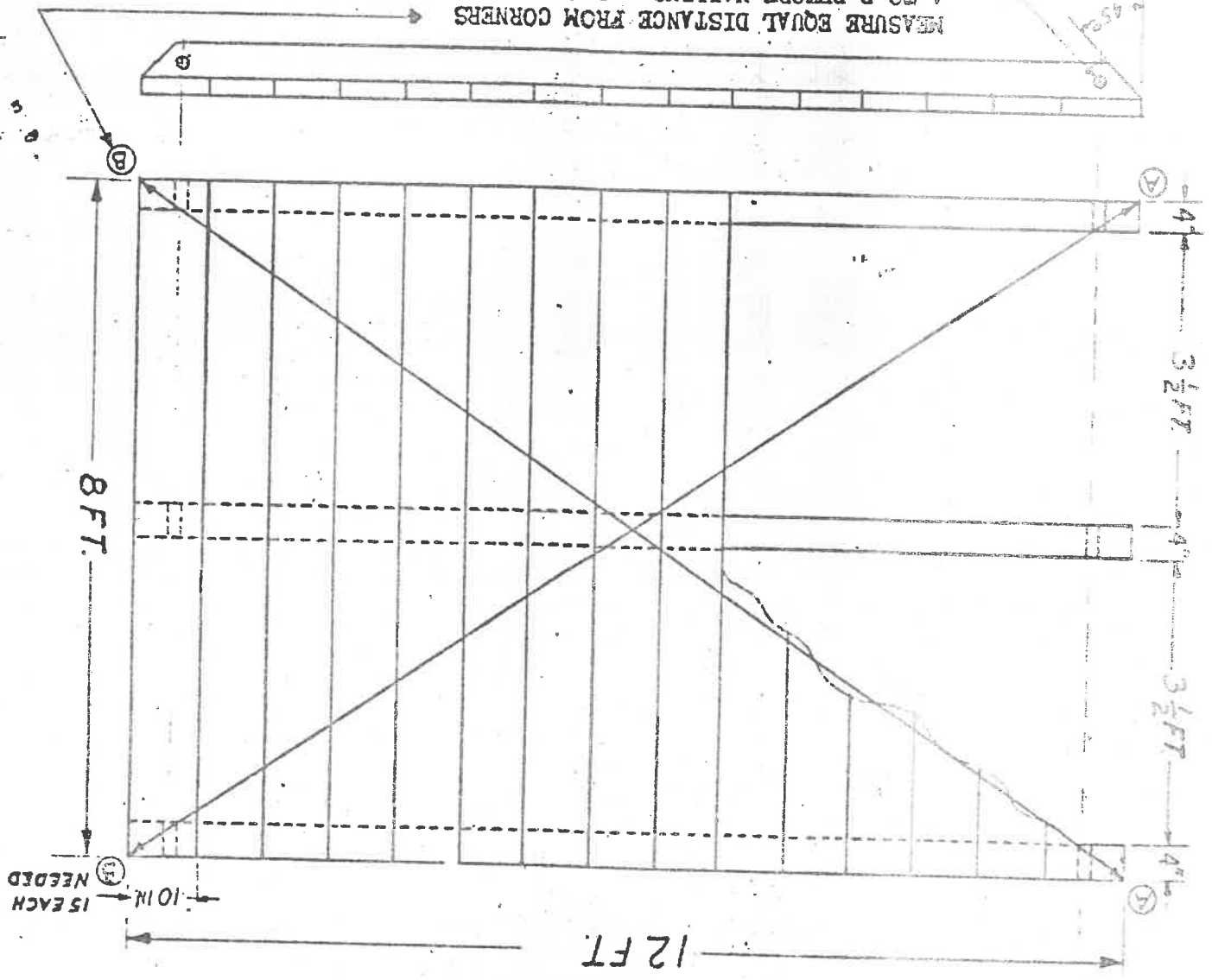

DRILL 6 HOLES
 3/4" DIA

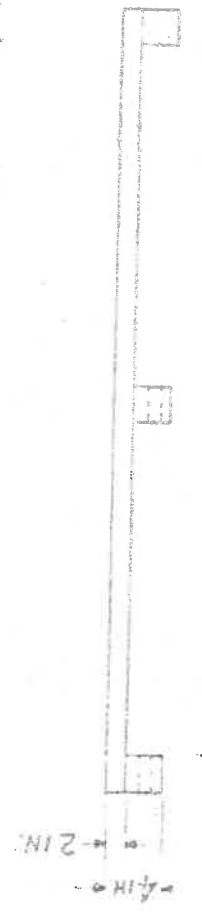

PERMIT

CITY OF NAPOLEON, OHIO — DEPT. OF BUILDING & ZONING 255 W. Riverview Avenue, Napoleon, Ohio 43345 (419) 592-4010

Permit No. 260 Date May 28, 1981

Job Location 225 Orchard Lane Valuation \$ 1,000.00
Address

Owner John Eddy 225 Orchard Lane
Name

Contractor SELF Telephone No. 592-9345
Address

Electric Contractor _____

Plumbing Contractor _____

Mechanical Contractor _____

This permit is issued for work described in the plans, specifications, and/or application submitted, as approved by the Building Commissioner of the City of Napoleon, Ohio. Work shall conform to all pertinent construction and land use Codes and Ordinances.

Work Information:

Residential: No. dwelling units _____ Commercial _____ Industrial _____

New Construction: Addition _____ Remodel _____

Brief Description of Work 8 X 12 accessory building

ISSUED BY _____ DEPT. OF BUILDING & ZONING
Building Official

It is the owners or contractors responsibility to call the Building Department for the following (X) inspections:

- _____ Footing excavation prior to placing concrete.
- _____ Footing drains and foundation prior to backfill.
- _____ Prepared sub-grade prior to placing concrete floor slab.
- _____ Sanitary sewer
- _____ Rough-in electrical, plumbing and service framing prior to installing wall board.
- _____ Final electrical, plumbing and heating.
- Final building inspection, prior to occupancy.

PERMIT & FEES

Building Permit	\$ <u>3,000</u>
Electrical Permit	\$ _____
Plumbing Permit	\$ _____
Mechanical Permit	\$ _____
Demolition Permit	\$ _____
Zoning Permit	\$ _____
Sign Permit	\$ _____
Water Tap	\$ _____
Sewer Tap	\$ _____
Temp. Elec.	\$ _____
Other	\$ _____
TOTAL FEES	\$ <u>3,000</u>
LESS FEES PAID	\$ <u>0.00</u>
BALANCE DUE	\$ <u>3,000</u>

Permit is not valid until all fees are paid in full, and shall be void if work is not started within six months of date above.

CITY OF NAPOLEON

White-Building Department Yellow-Applicant Pink-Clerk-Treasurer Green-County Auditor Gold-Inspector

INSPECTION RECORD

UNDERGROUND		ROUGH-IN & FINAL	
Type	Date	By	
Sewer Connection			Drainage, W. & Vent
Building Sewer			Water Piping
Water Piping			Condensate Lines
			Indirect Waste
			FINAL APPROVAL
Floor Ducts Raceways			Rough Wiring
Conduits & or Cable			Conduits/ Cable
Grounding & or Bonding			Service Panel
			Subpanels
			<input type="checkbox"/> Range <input type="checkbox"/> Dryer
			FINAL APPROVAL
Refrigerant Piping			Duct Insulation
Ducts/ Plenums			Chimney(s)
			Furnace(s)
			FINAL APPROVAL
Location, Set-backs, Esmt(s)			Wall Construction
			Fireplace Chimney
Excavation			Crawl Space <input type="checkbox"/> Vent <input type="checkbox"/> Access
			Attic <input type="checkbox"/> Vent <input type="checkbox"/> Access
Footings & Reinforcing			Floor System(s)
Sub-soil Drain			Root System
Foundation Walls			Fire Wall(s)
			Demolition (sewer cap)
Floor Slab			Root Cover
			Root Drain
			Building or Structure
			FINAL APPROVAL

BLDG. DEPT. # Occupancy Issued

BUILDING

MECHANICAL

ELECTRICAL

PLUMBING